

This drawing / specification is the property of MARIN DESIGN AS, and must not be copied or the contents thereof or any information received in conjunction therewith must not be imparted to any unauthorised third party. It must not be used for any other project than for which it was originally ordered. The receipt of the drawing / specification implies that the conditions mentioned herein are accepted.

MARIN DESIGN
N-7970 KOLVEREID
NORWAY

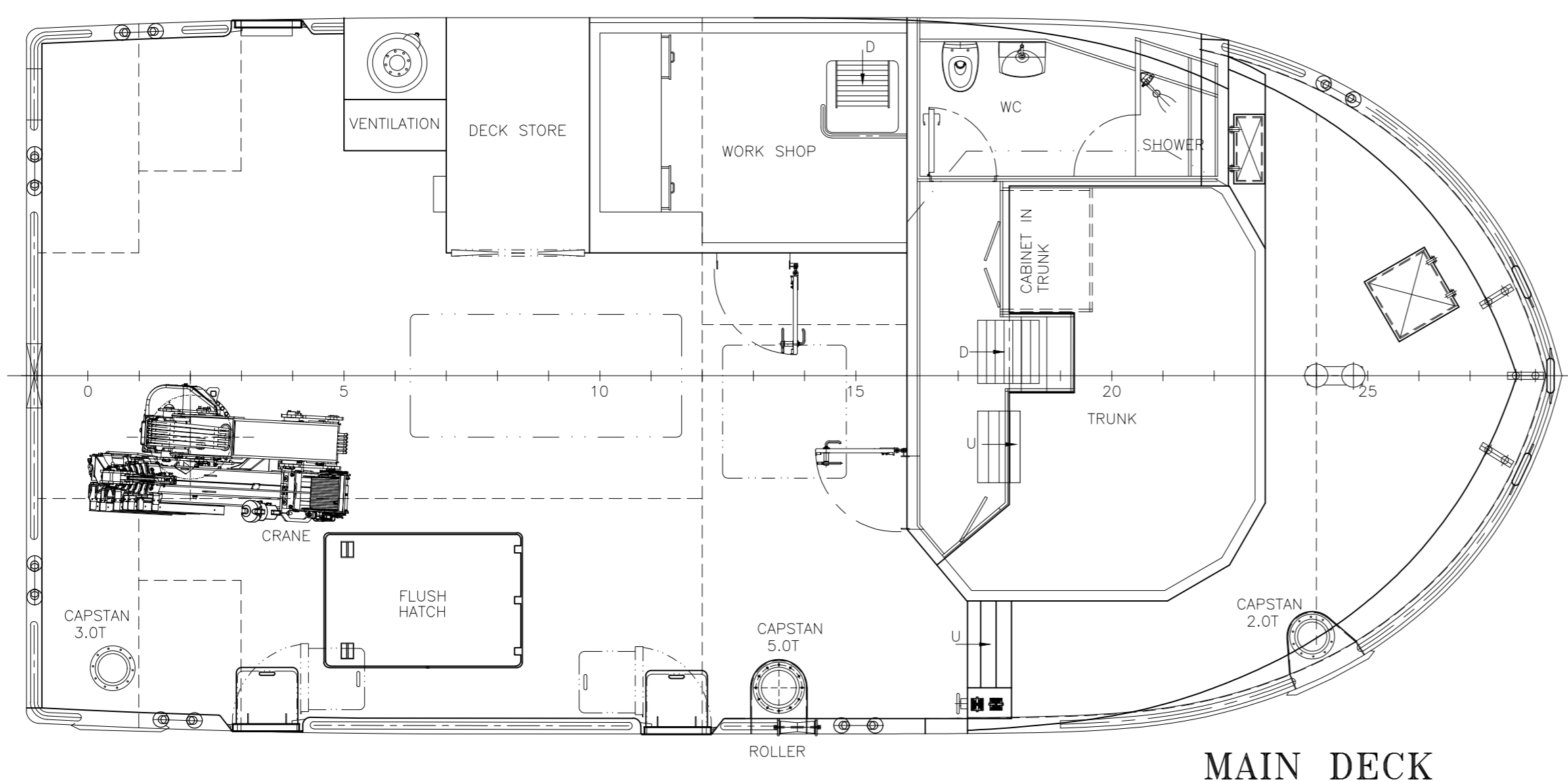
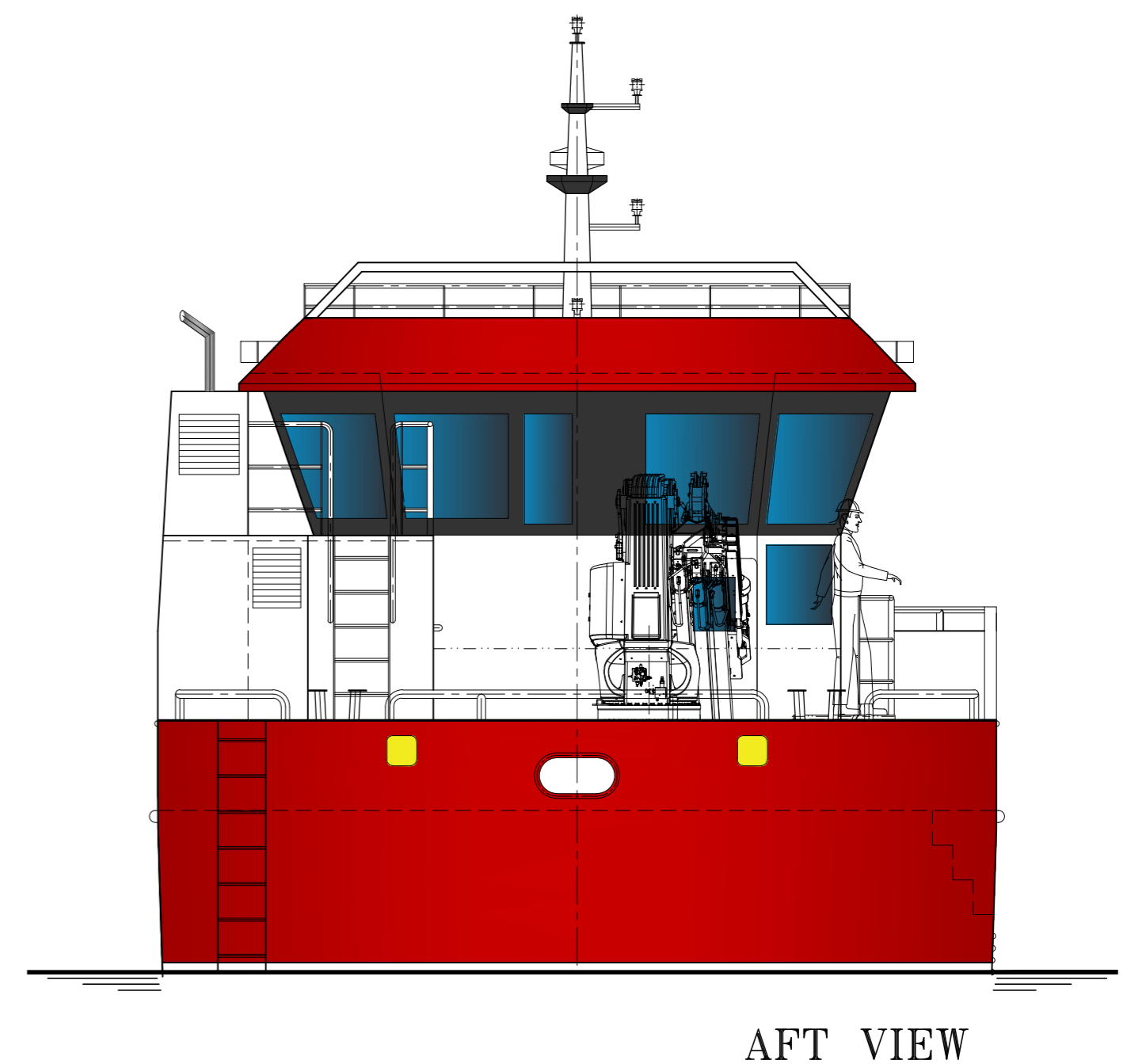
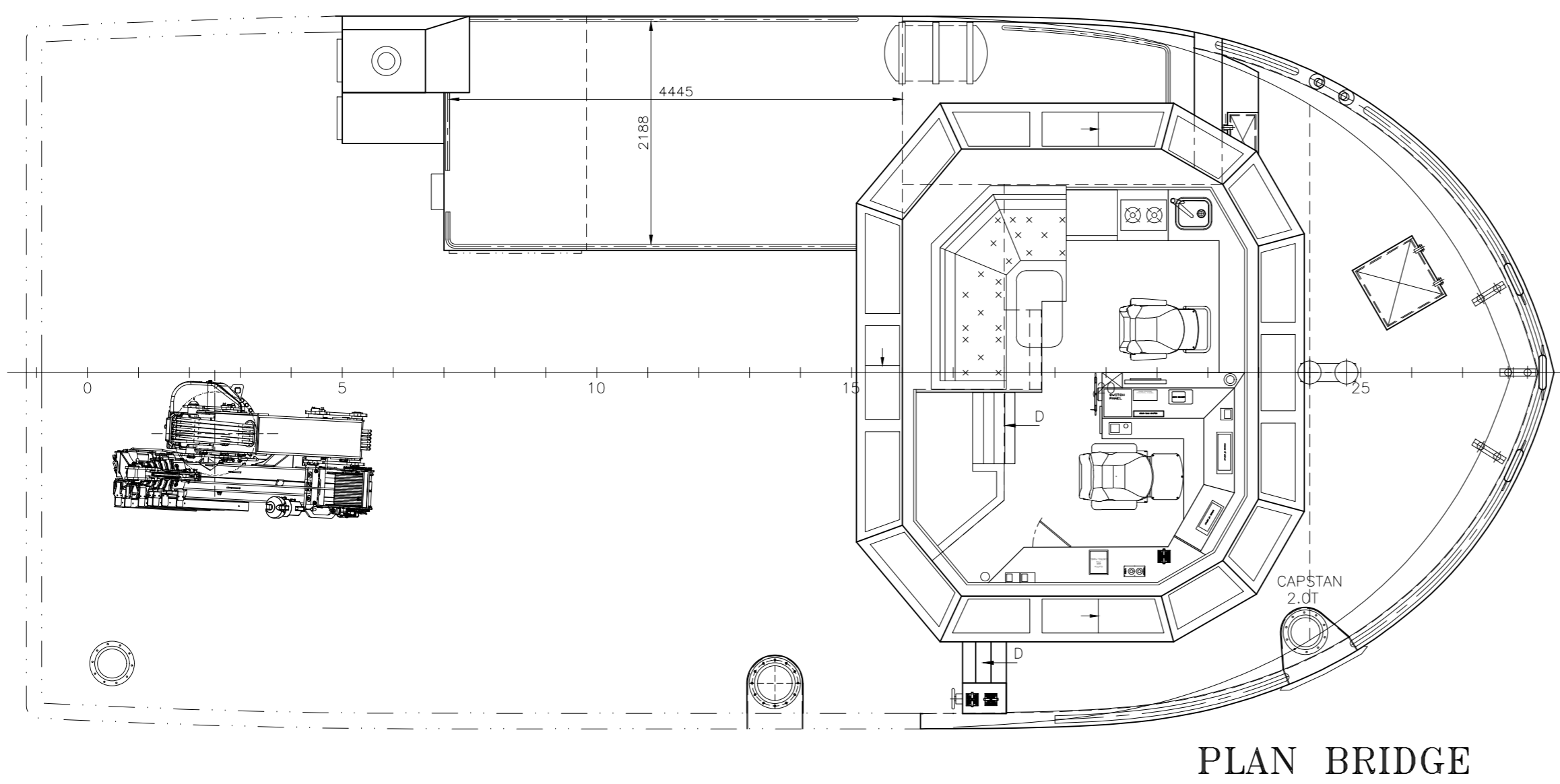
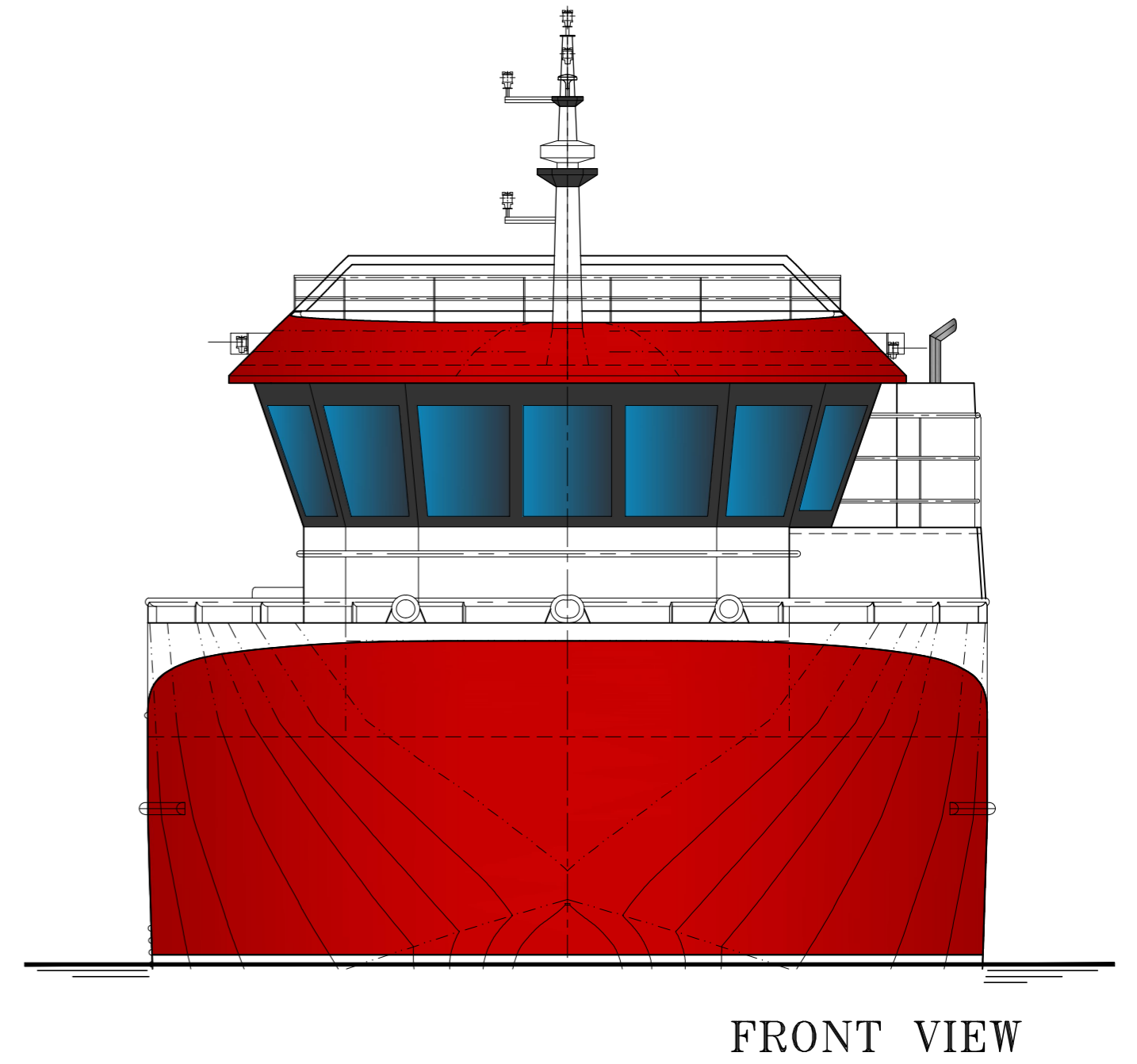
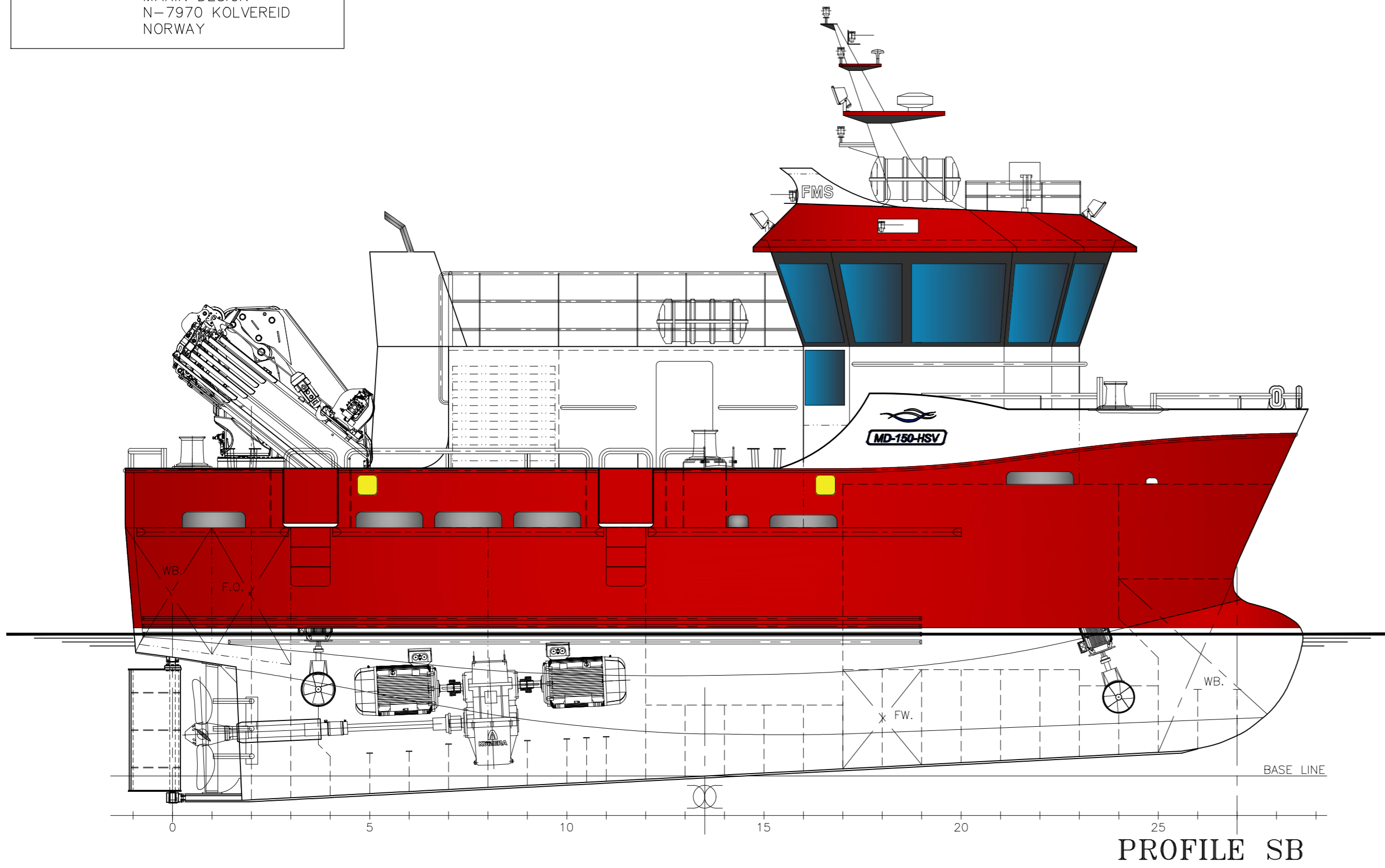

MAIN PARTICULARS

LENGTH O.A.:	14.96 m
LENGTH P.P.:	13.50 m
BREADTH MOULDED:	7.00 m
DEPTH MOULDED M.DECK:	3.15 m
CREW:	4 M
FUEL OIL:	Appr. 3.0 m ³
FRESH WATER:	Appr. 2.4 m ³
WATER BALLAST:	Appr. 10.1 m ³
HYDRAULIC OIL:	Appr. 0.7 m ³
CRANE:	AMCO VEBA CR 40 NGFM
TRADE AREA:	4

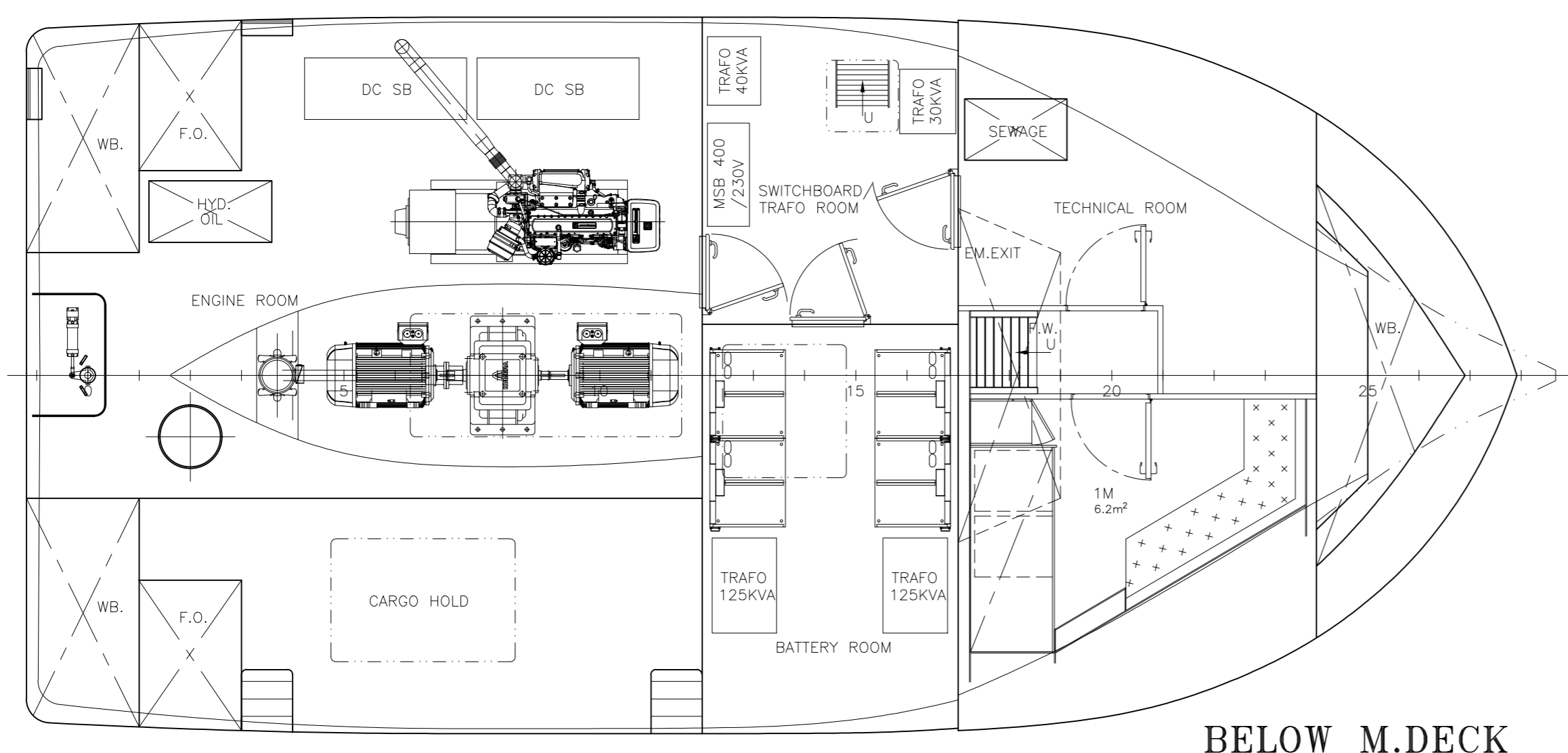

REV.:	DATE:	DESCRIPTION:	CONTROL:
OWNER :		YARD No.: XX-Folla Maritime Service AS	
YARD:		NAME:	
OWNER:	CLASS. INST.:	SCALE:	DATE:
APPROVED:		1:50	01.06.21
		DRAWN BY: AH	
		CONTROL:	
		REPLACEMENT FOR:	
		DRAWING No.:	
		21132-101-001	
		REV.No.:	
		0b	
		PAPER SIZE: A1	

THIS DRAWING AND/OR SPECIFICATION IS OUR PROPERTY AND IS NOT TO BE USED OR DISCLOSED FOR ANY THIRD PERSON WITHOUT OUR PERMISSION.



GENERAL ARRANGEMENT
MD-150-HSV