

This drawing / specification is the property of MARIN DESIGN AS, and must not be copied or the contents thereof or any information received in conjunction therewith must not be imparted to any unauthorised third party. It must not be used for any other project than for which it was originally ordered. The receipt of the drawing / specification implies that the conditions mentioned herein are accepted.

MARIN DESIGN
N-7970 KÖLVEREID
NORWAY

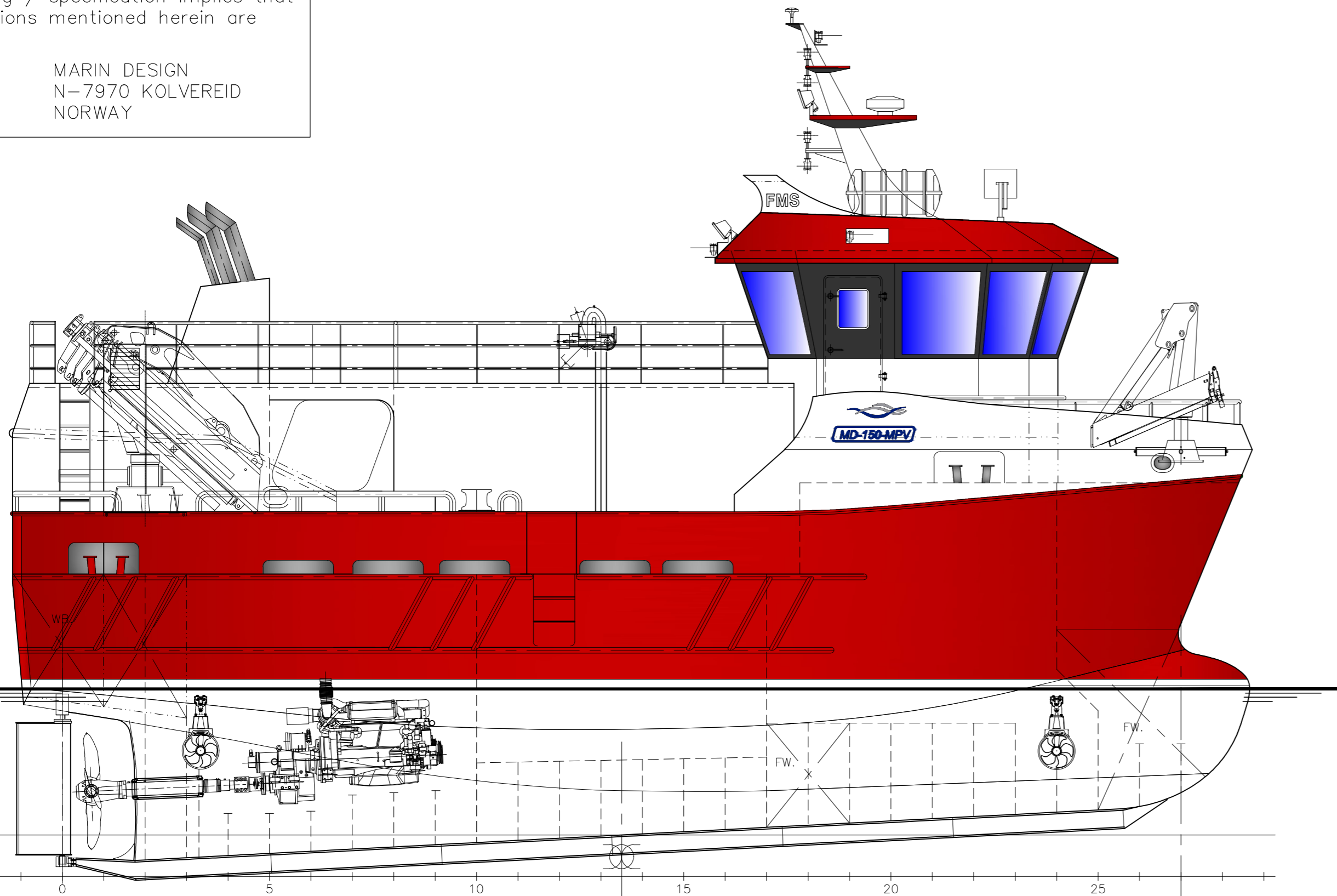

PROFILE SB

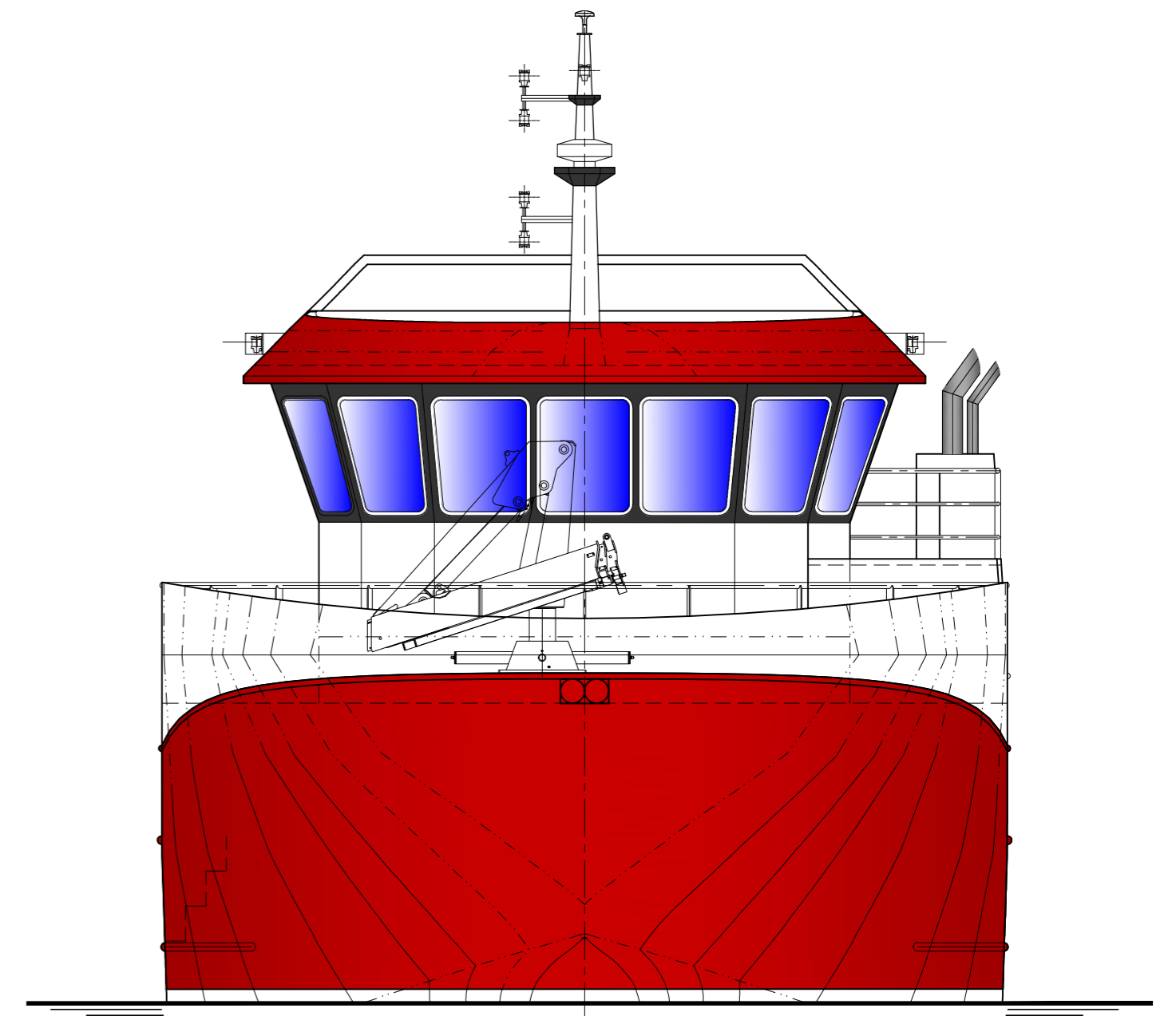

FRONT VIEW

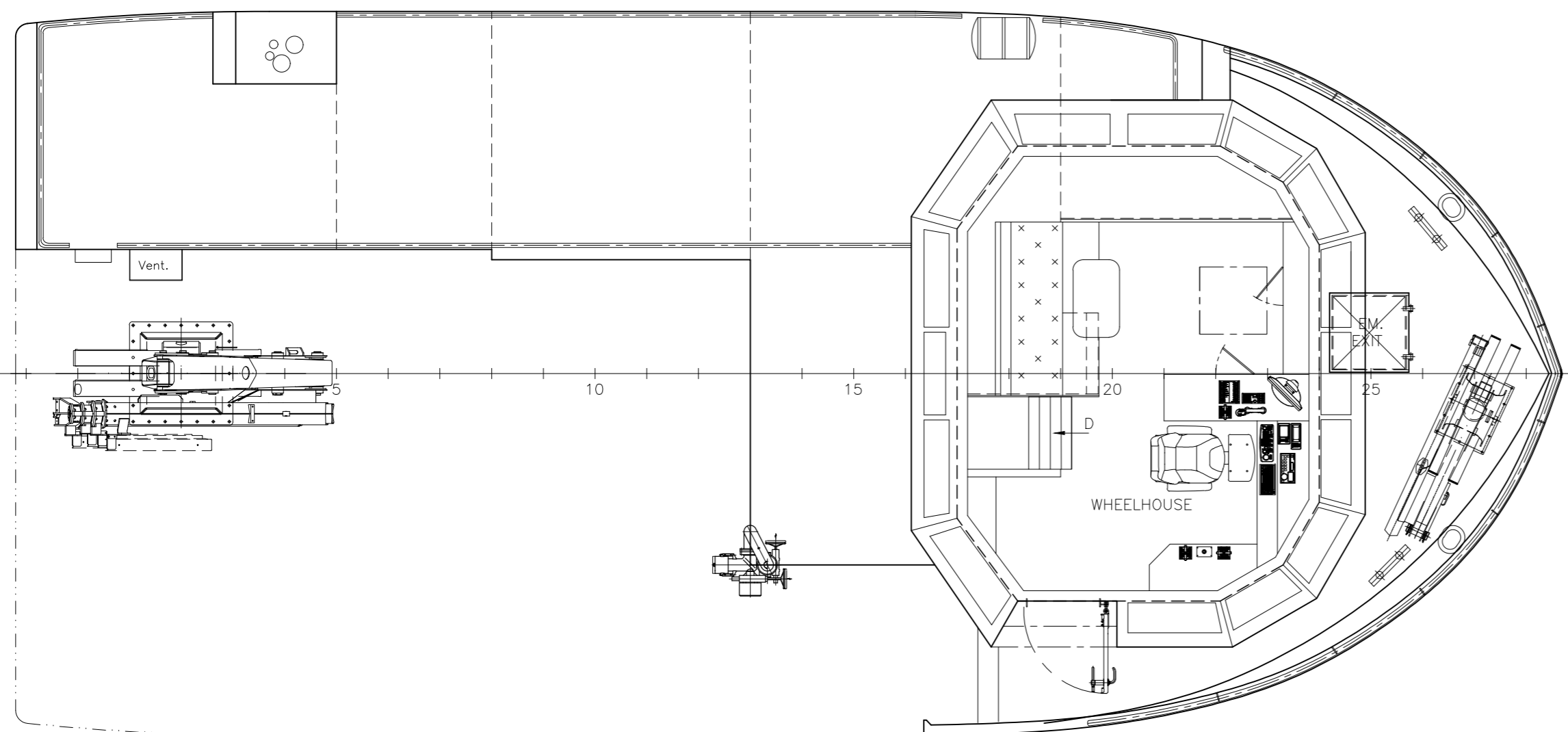

PLAN BRIDGE

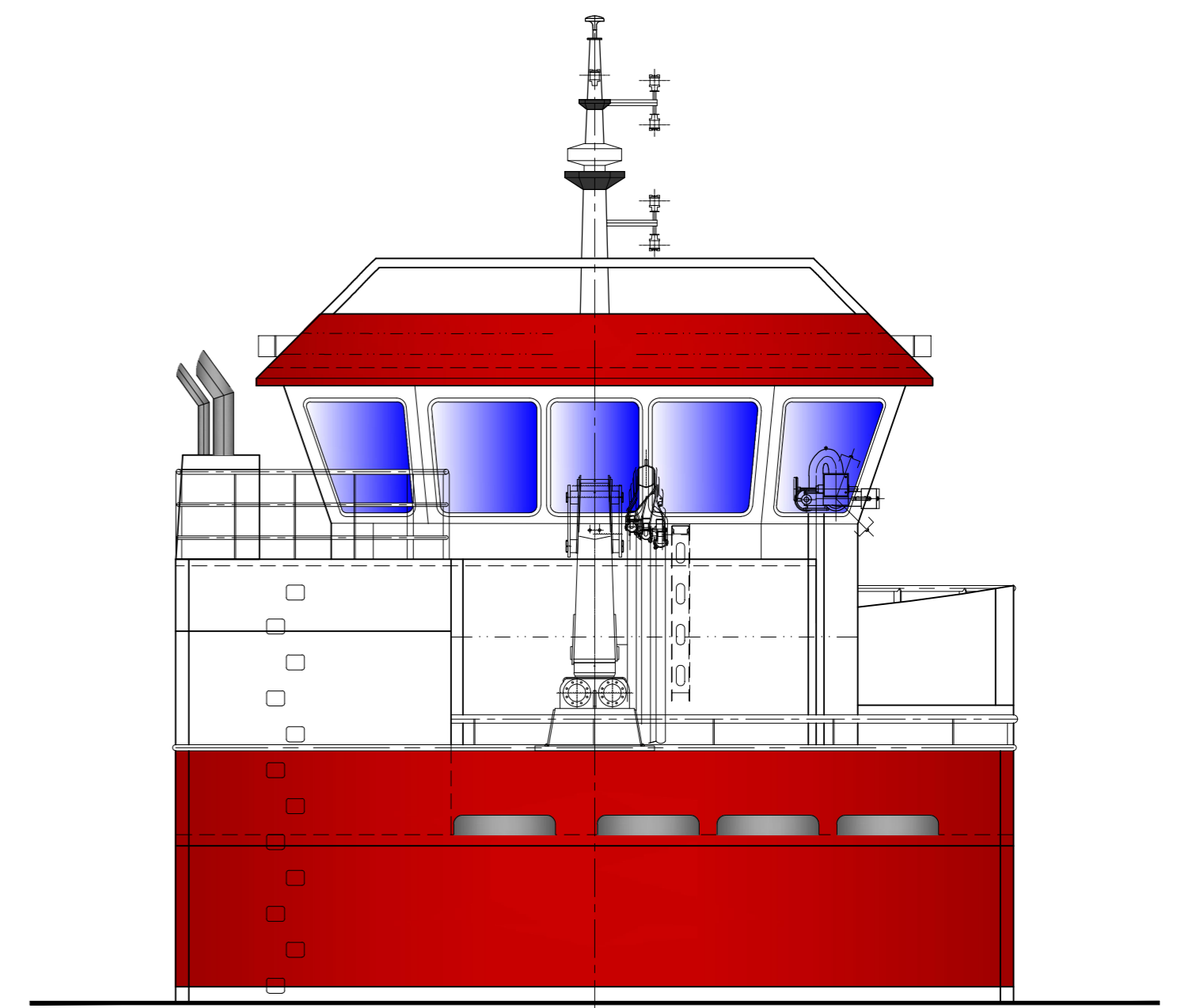

AFT VIEW

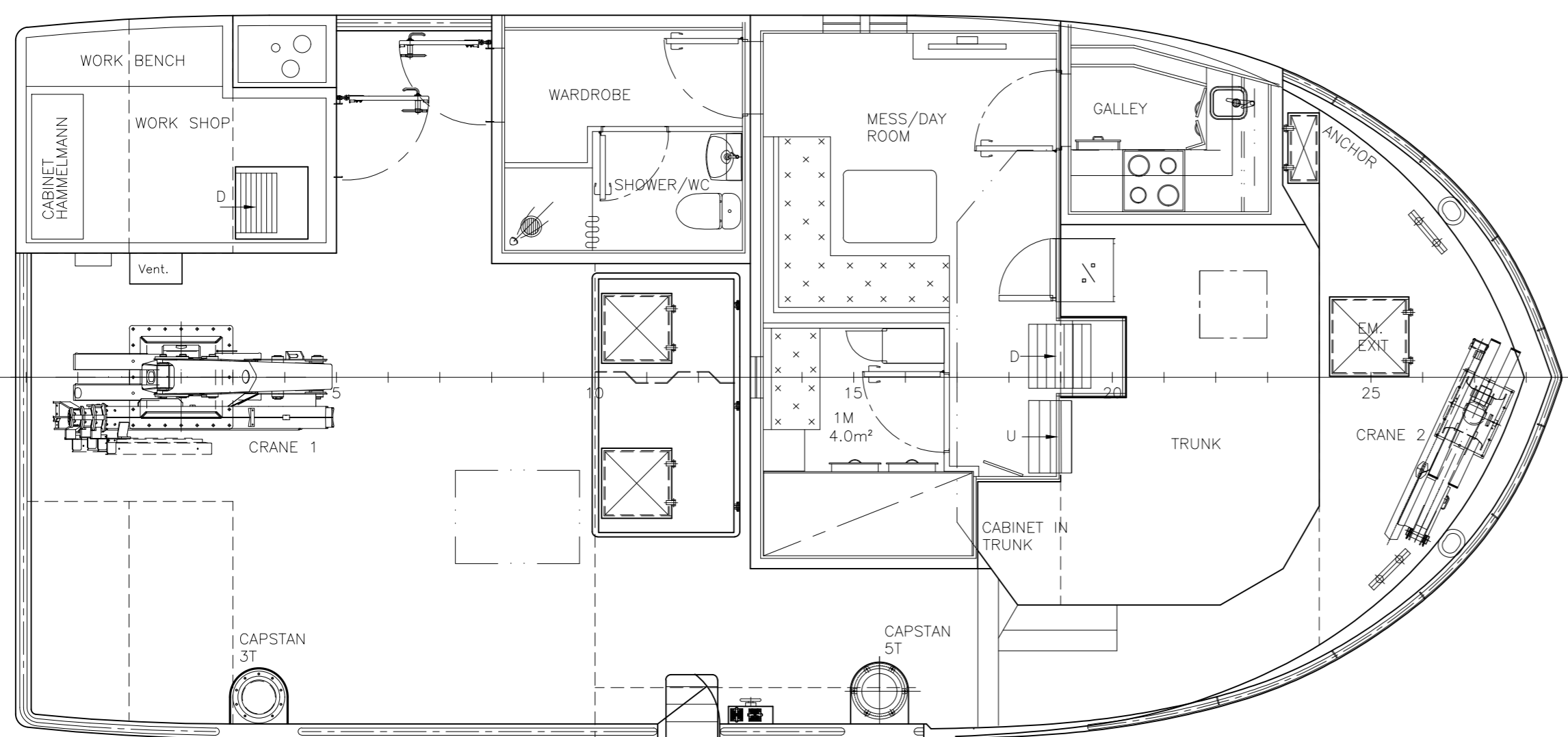

MAIN DECK

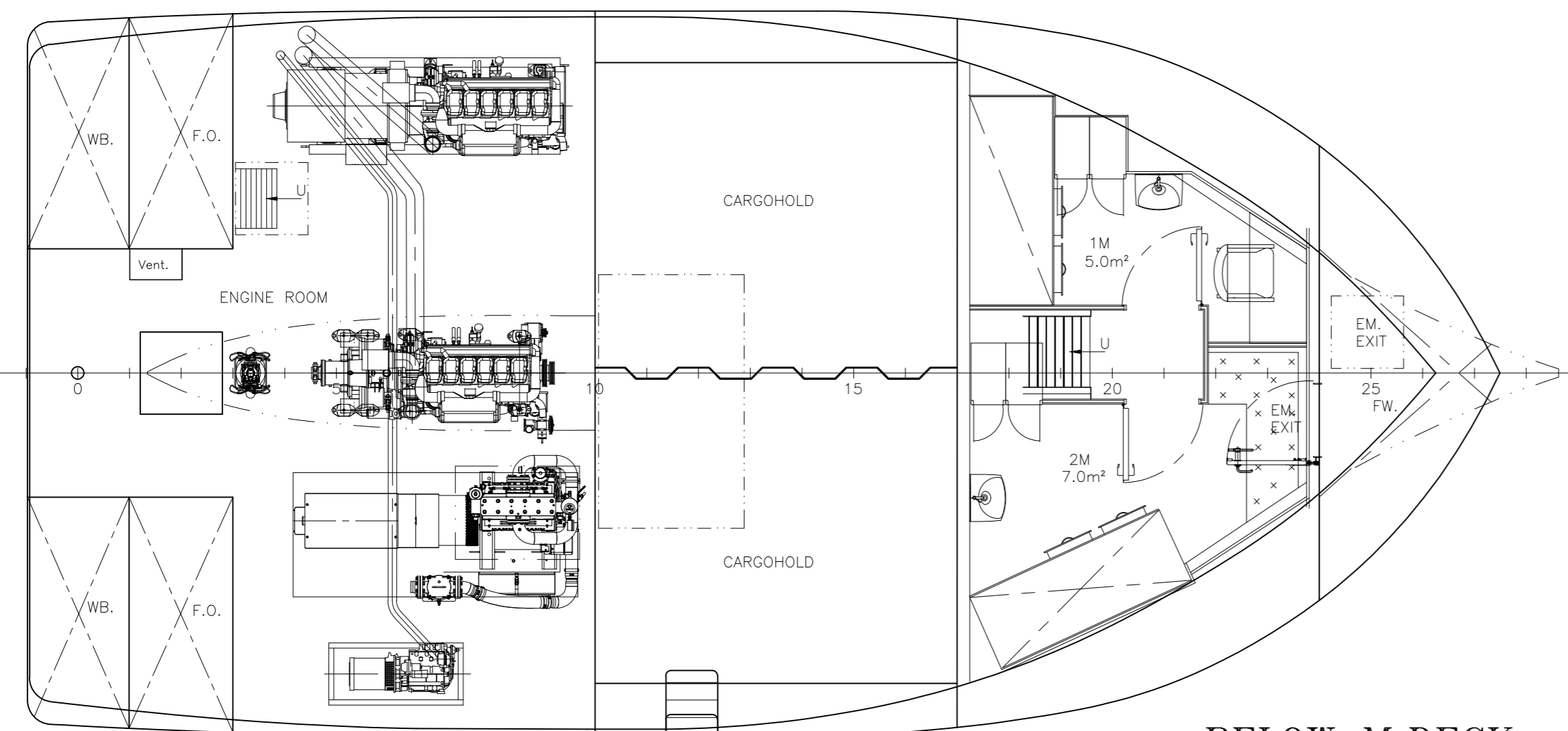

BELOW M.DECK

MAIN PARTICULARS

LENGTH O.A:	14.96 m
LENGTH P.P:	13.50 m
B MLD.:	7.00 m
D MAIN DECK:	3.15 m

CARGO HOLD:	Ca. 42 m ³
FUEL OIL:	Ca. 6.0 m ³
FRESH WATER :	Ca. 3.0 m ³
BALLAST WATER:	Ca. 9.0 m ³

CRANE 1:	AMCO VEBA V936FM
CRANE 2:	AMCO VEBA V807FM

TRADE AREA:	AREA 4
-------------	--------

1	09.06.20/AH	Bulkhead cargo hold moved. Larger genset and el. driv. Hommelm. pump	
REV.:	DATE:	DESCRIPTION:	CONTROL:
		OWNER :	
		YARD No.: XX-Folla Maritime Service AS	NAME:
		 7970 Kolvereid Norway Tlf: +47 74 39 79 00 E-mail: post@marindesign.no	SCALE: 1:50
			DATE: 18.05.20
			DRAWN BY: AH
		REPLACEMENT FOR:	CONTROL:
		DRAWING No.:	REV.No.:
		GENERAL ARRANGEMENT	20131-101-001
		MD-150-SV	1
		PAPER SIZE: A1	

THIS DRAWING AND/OR SPECIFICATION IS OUR PROPERTY AND IS NOT TO BE USED OR DISCLOSED FOR ANY THIRD PERSON WITHOUT OUR PERMISSION.