

This drawing / specification is the property of MARIN DESIGN AS, and must not be copied or the contents thereof or any information received in conjunction therewith must not be imparted to any unauthorised third party. It must not be used for any other project than for which it was originally ordered. The receipt of the drawing / specification implies that the conditions mentioned herein are accepted.

MARIN DESIGN  
N-7970 KOLVEREID  
NORWAY

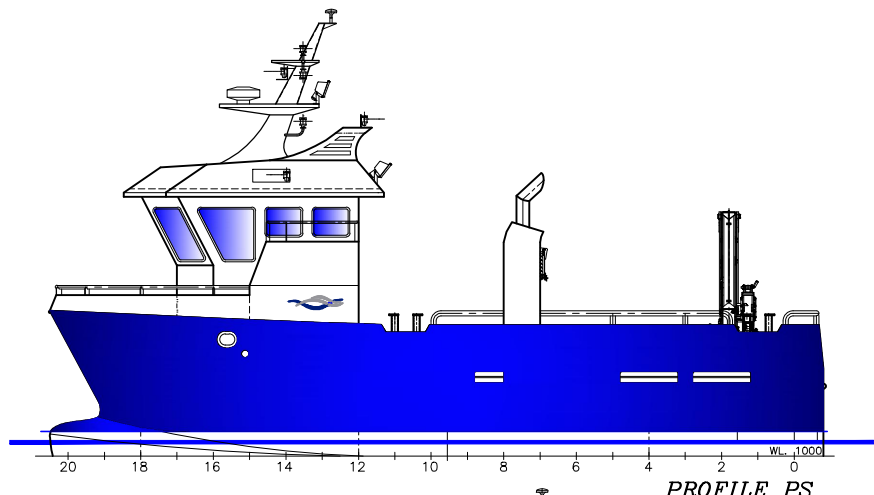

PROFILE PS

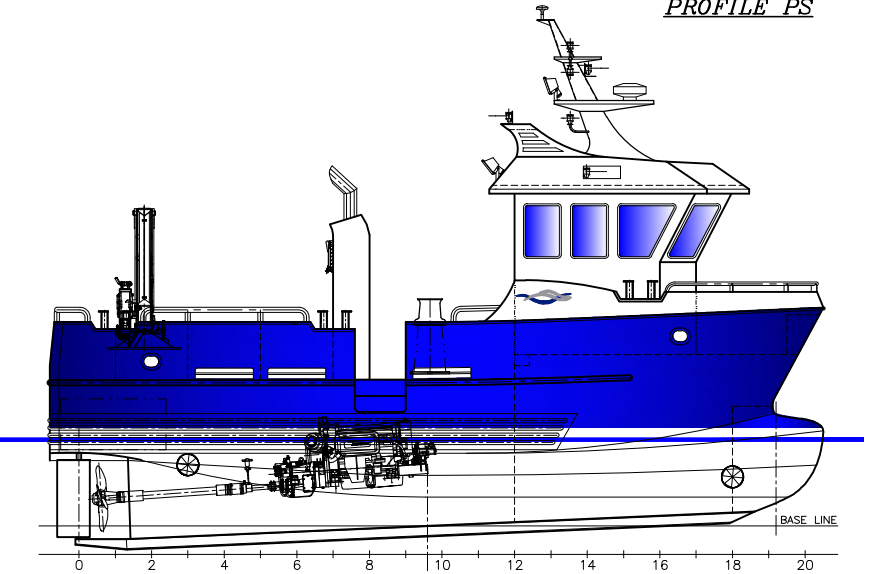

PROFILE SB

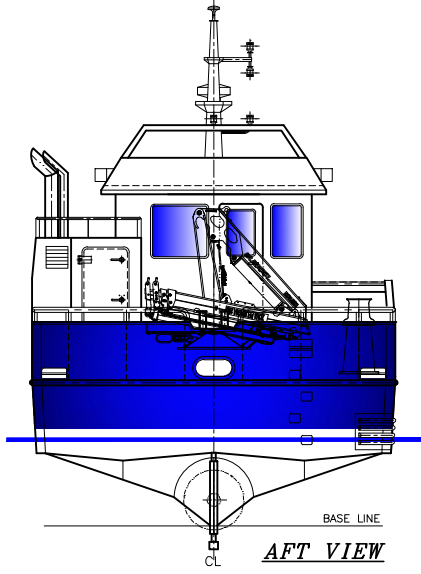

AFT VIEW

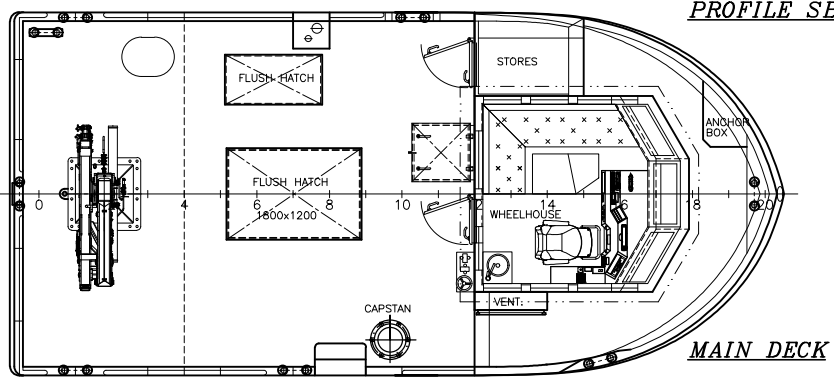

MAIN DECK

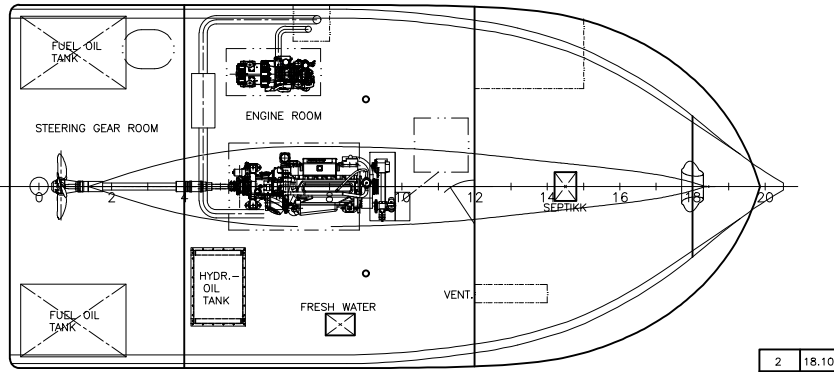

BELOW DECK

MAIN PARTICULARS

LENGT O.A. :	10.65 M
LENGT P.P. :	9.60 M
BREADTH MLD. :	5.00 M
DEPHT MLD :	2.00 M
FRAMING :	0.50 M
FUEL OIL :	2000 Ltr.
OPERATION AREA :	3

2	18.10.17/AL	Updated as build. Translated to English.	
1	21.08.17/AH	Generelle oppdateringer.	
REV.:	DATE:	DESCRIPTION:	
		OWNER :	
		YARD No.: 67-Folla Maritime Service AS	NAME: AQUAOPTIMA
		<b>Folla Maritime</b>	SCALE: DATE: 1:50 13.06.16
		7770 Flatanger Norway Tlf: +47 74 22 19 80 E-mail: post@follamaritime.no	DRAWN BY: OH
		YARD:	CONTROL: AH
		OWNER:	REPLACEMENT FOR:
		CLASS INST.:	DRAWING No.: 17130-101-001
		APPROVED:	REV.No.: 2
			PAPER SIZE: A2

BASIC DESIGN BY:  
**marin design as**  
7970 Kolvereid Norway  
Tlf: +47 74 39 79 00  
E-mail: post@marindesign.no